



# Tracker

for ArcGIS

By - Ahmad Arsyad bin Mohd Asri  
Date - 18 November 2019  
Venue - MAP2U Sdn Bhd, Nilai, Malaysia



# TRACKER FOR ARCGIS

“Know what happens in the field ”

Part of the Esri Geospatial Cloud, Tracker for ArcGIS is a mobile solution that enables organizations to capture the tracks of their workforce in the field, monitor where they are, and analyze where they have been. Track patterns give decision-makers real-time information to support critical field activities and perform analysis in ArcGIS.

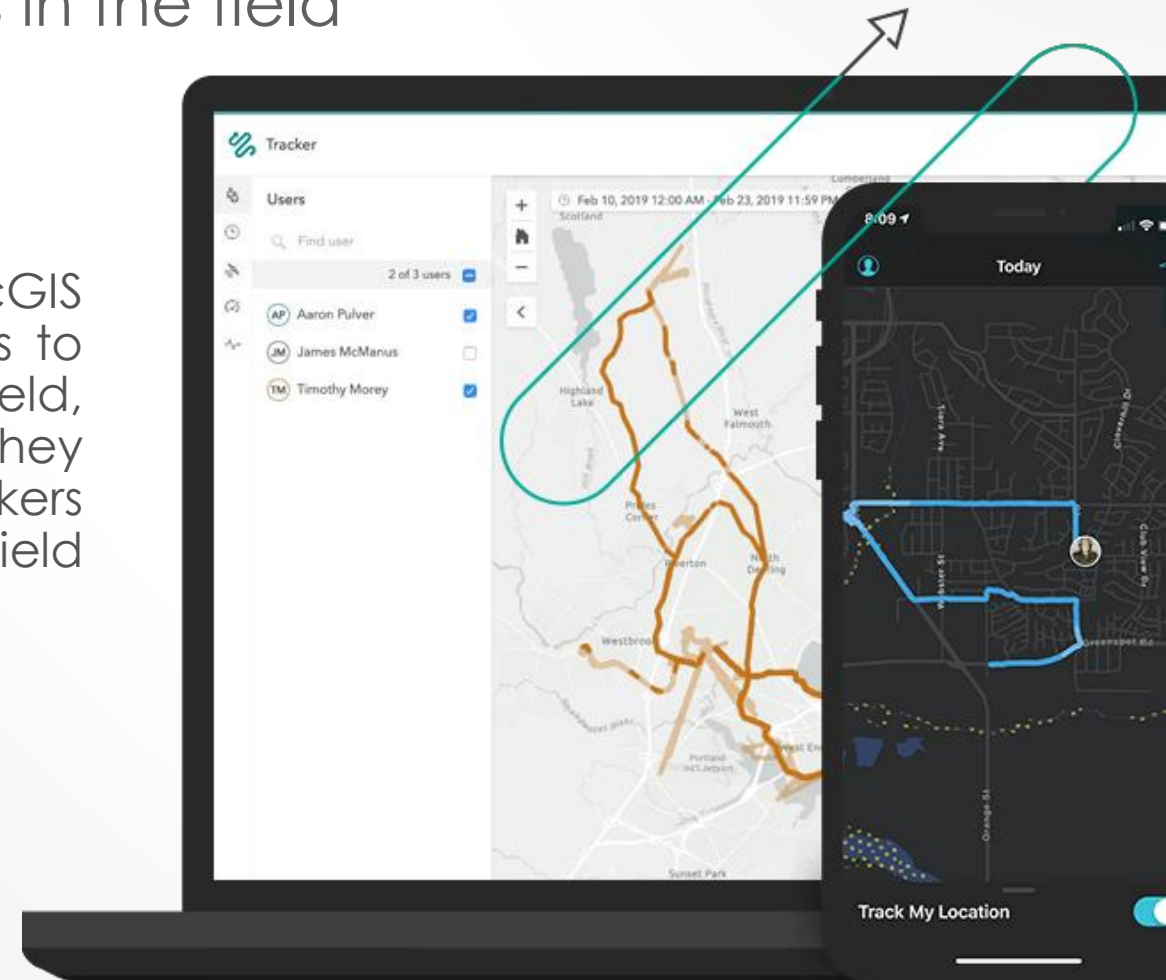

# What tracker for arcgis can do for you



Know where everyone is



Detect pattern



Promote efficiency



Enable collaboration



Get benefit of ArcGIS





# KNOW WHERE EVERYONE IS

See where your personnel are at any time. Accurately identify the nearest field personnel to respond to unplanned events. Be assured that field personnel are on task and that you have them dispersed for adequate coverage of the relevant area.

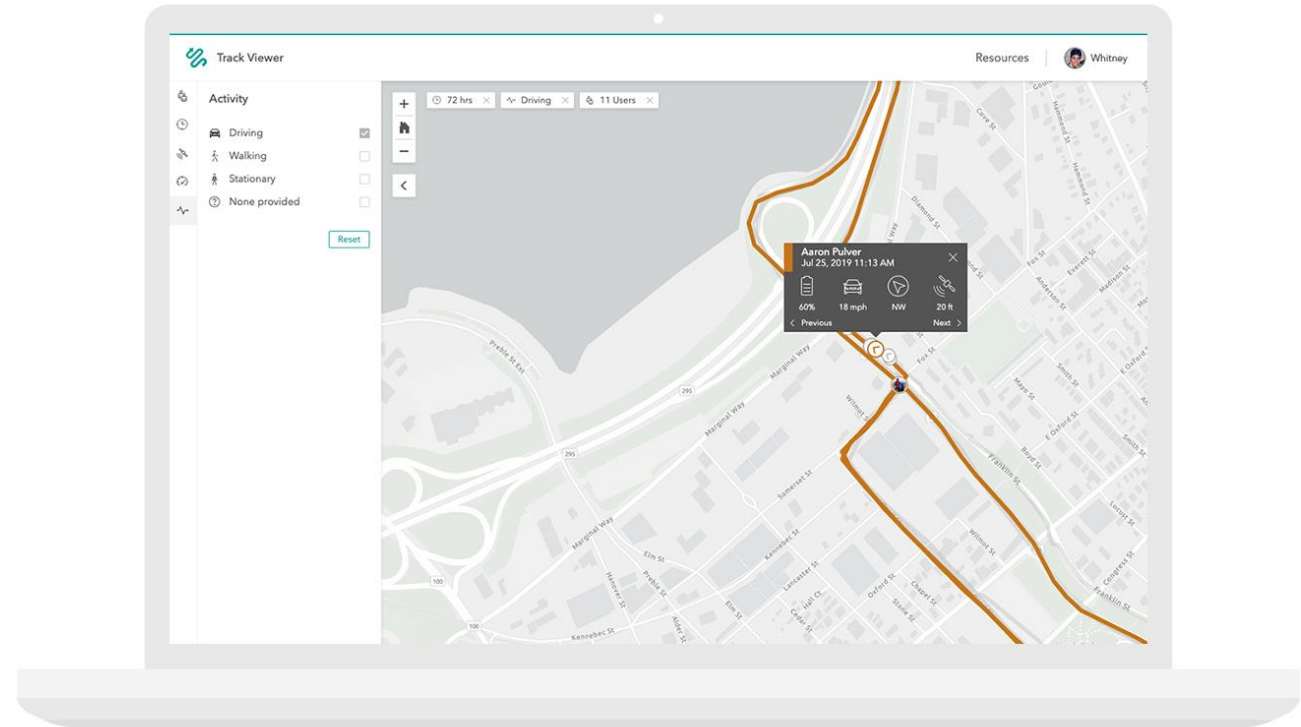



# DETECT PATTERN

---

Analyze where your field workforce has been to gain greater understanding. Verify that territories were fully covered and discover areas that may be missing or redundant. More accurately assess the integrity of grid patterns when performing map-based search operations.







# PROMOTE EFFICIENCY

Empower supervisors to view the tracks of the staff they manage for operational insights. Use track analysis with contextually relevant data to identify where field productivity is being gained or lost.

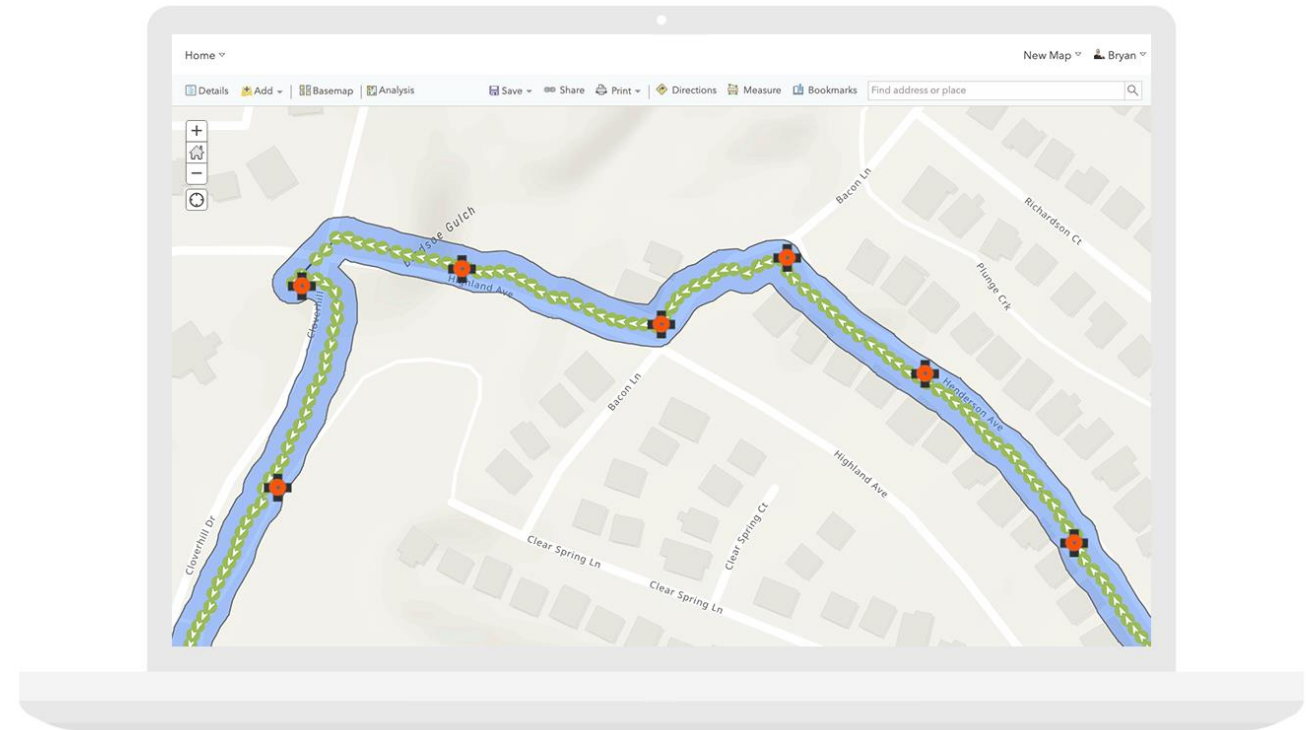



# ENABLE COLLABORATION

Use track analysis to inform cross-department planning and coordination of field activities.

Provide data to support collaboration between teams that enforce operational standards. Analyze track movements to see where compliance requirements are and are not being met.

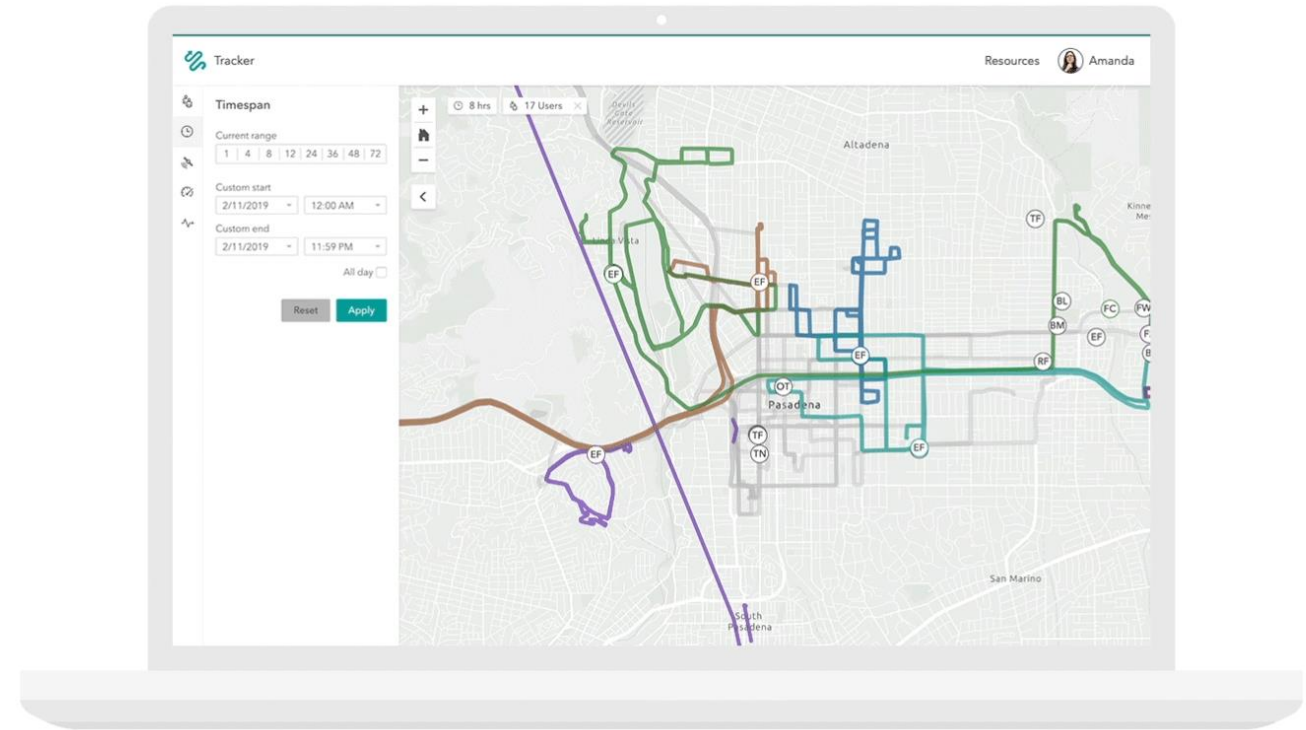



# GET THE BENEFITS OF ARCGIS

---

Benefit from knowing that your location track data is owned by your organization, within the secure and reliable ArcGIS platform that makes it easy to control who has permission to view tracks. The data is stored and managed right in ArcGIS, and readily available for reference and analysis.





## Tracker for ArcGIS mobile app

Mobile users control when they are tracked. The app records tracks even with no data connection and with minimal battery impact.

## Track Viewer web app

Administrators and those with permission to view tracks can explore, visualize, and interrogate tracks using the web app.

## Location tracking feature service

With location tracking enabled, tracks are stored and managed as point features within a highly performant big data store in ArcGIS.

## How Tracker works



# ARCGIS ENTERPRISE CONFIGURATION OF TRACK VIEWER

Before arcgis enterprise users can [create track views](#) or [view tracks in track viewer](#), you must set up arcgis enterprise and install track viewer on your windows or linux machine.

## Requirements

To install Track Viewer on ArcGIS Enterprise, you need a [base ArcGIS Enterprise deployment](#) and a spatiotemporal big data store (one of the types of data stores available through the [ArcGIS Data Store](#)) using ArcGIS Enterprise 10.7 or later. The Track Viewer for ArcGIS setup must be run on all machines running the Portal for ArcGIS component. For high-availability configurations of ArcGIS Enterprise, the Track Viewer for ArcGIS setup must be installed on both the primary and secondary portal machines.

## Supported versions

While Track Viewer is supported on ArcGIS Enterprise 10.7 or later, the version of Track Viewer that is supported varies based on your version of ArcGIS Enterprise.

- ArcGIS Enterprise 10.7.1 supports Track Viewer 19.2.0.
- ArcGIS Enterprise 10.7 supports Track Viewer 19.1.0.

## Web app requirements

Track Viewer is supported with the following desktop web browsers. For best performance, use the latest version of the browser.

- Google Chrome
- Mozilla Firefox
- Microsoft Edge
- Safari

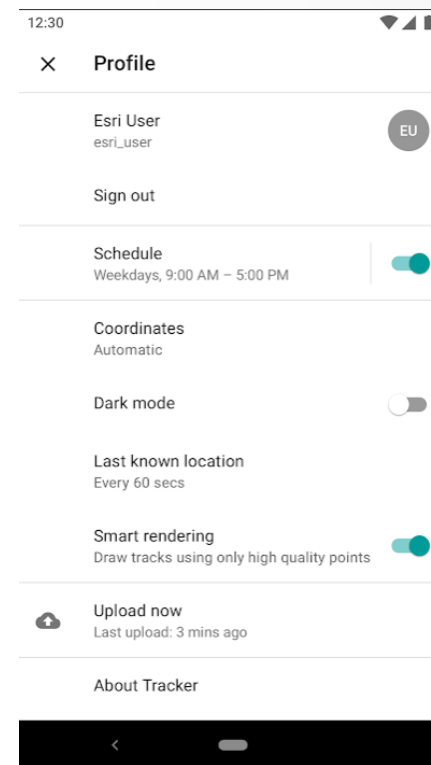
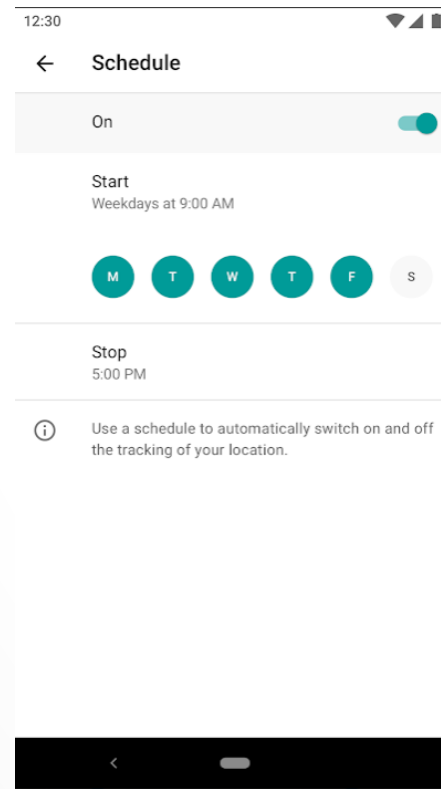
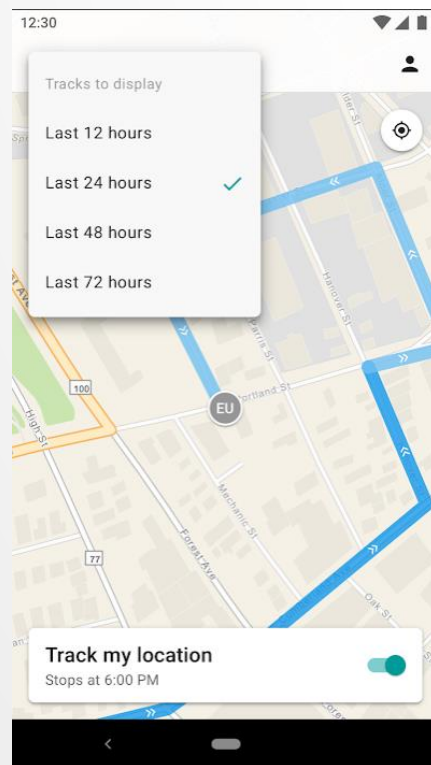
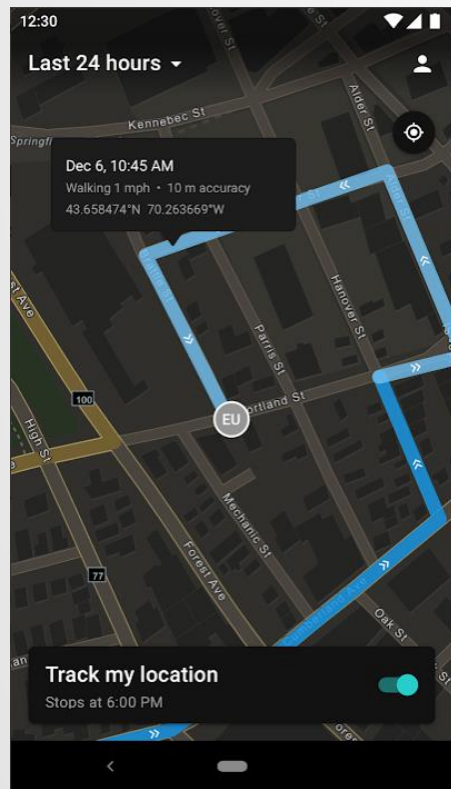

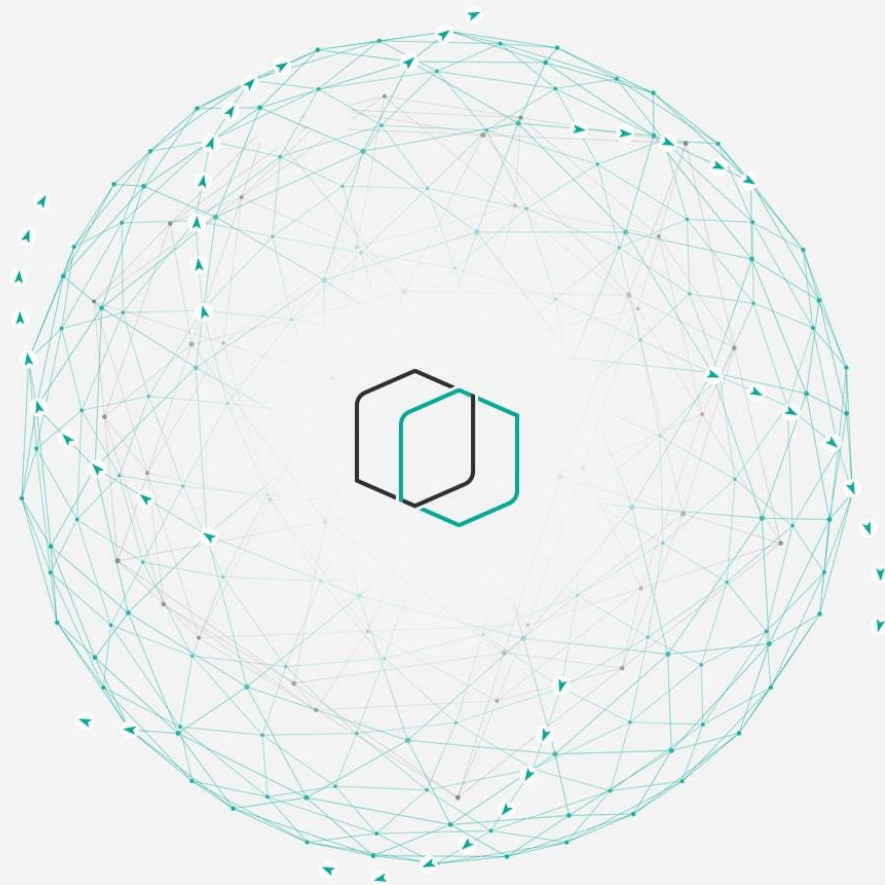

Thank You

